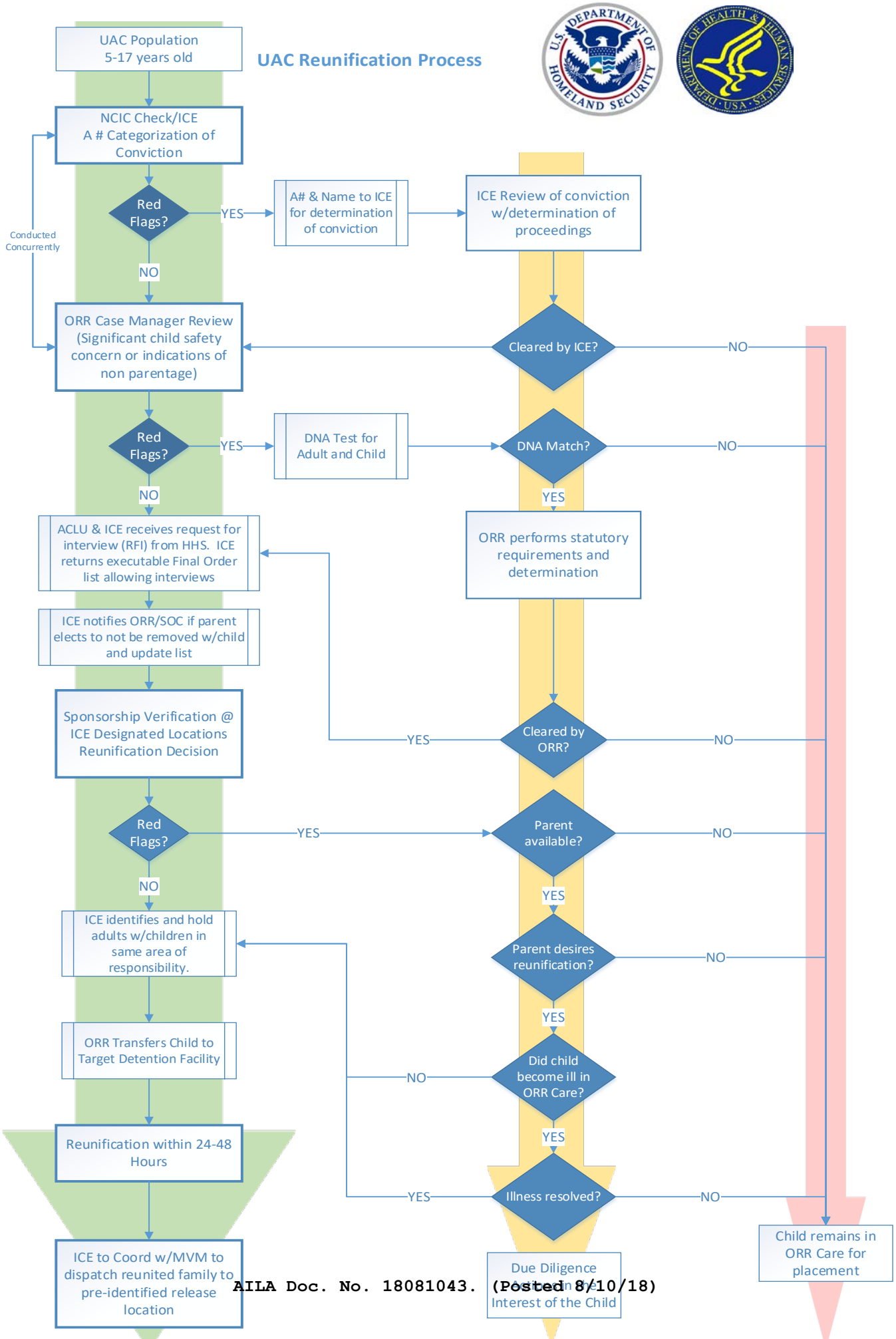

AILA Doc. No. 18081043. (Posted 8/10/18)